

T:\70031208 - Berkeley Sq North Public Realm\02 WIP\HW Highways\02 Drawing\Public Consultation drawing\70011983-01-CO-01.dwg 27 Mar. 2017 - 11:09am

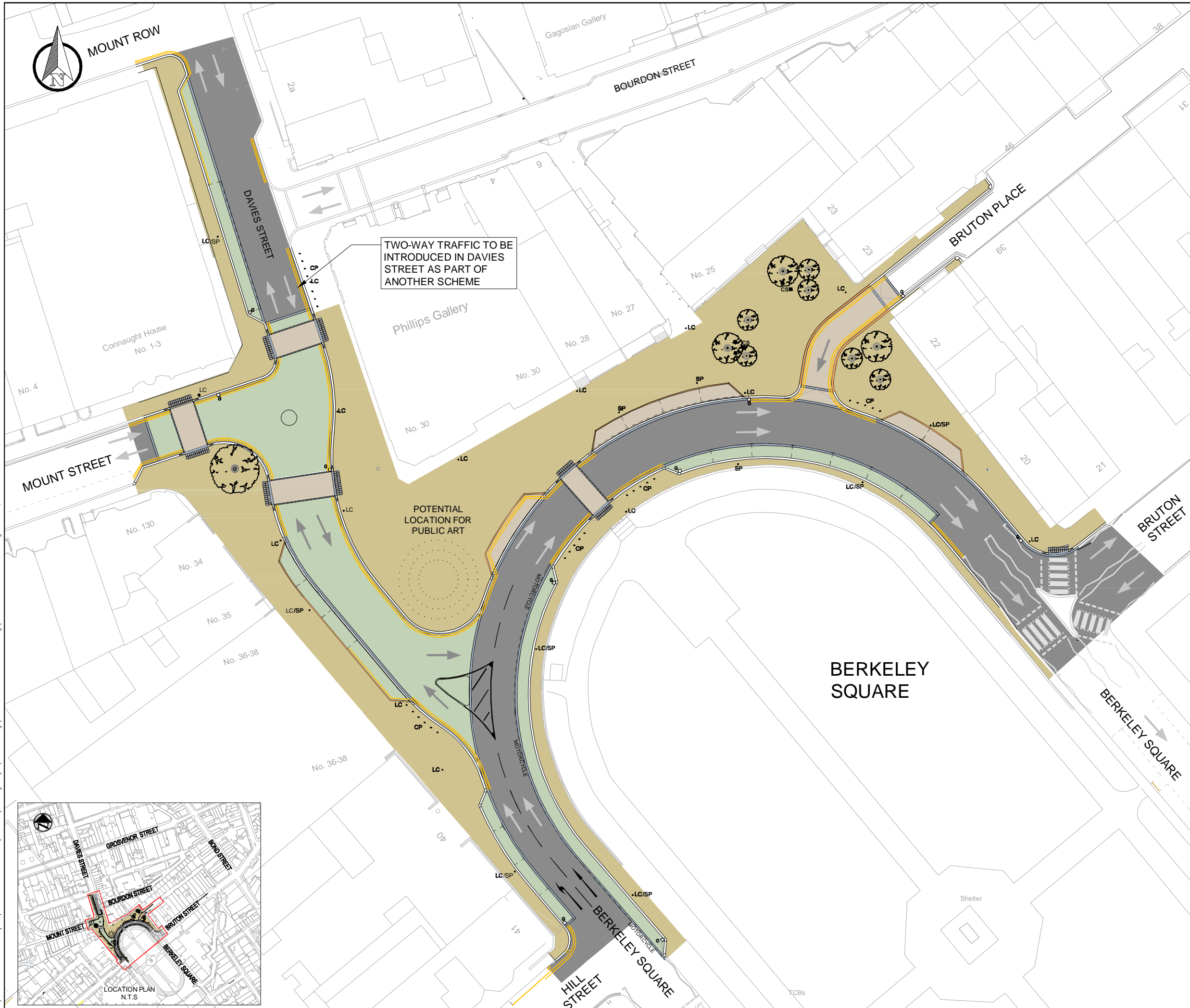

TWO-WAY TRAFFIC TO BE INTRODUCED IN DAVIES STREET AS PART OF ANOTHER SCHEME

POTENTIAL LOCATION FOR PUBLIC ART

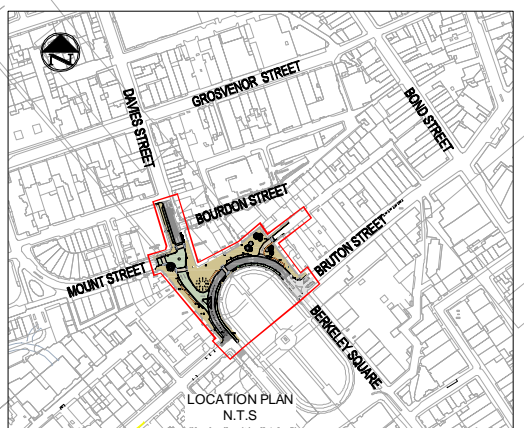

- KEY:**
- PROPOSED 600 X RANDOM YORKSTONE PAVING SLABS
  - PROPOSED RAISED CARRIAGEWAY TO BE PAVED IN 250x150x150mm GRANITE SETTS -TRI COLOUR BUFF MIX
  - PROPOSED 250x150x150mm GRANITE SETTS -TRI COLOUR GREEN MIX
  - PROPOSED CARRIAGEWAY SURFACING IN ASPHALT
  - PROPOSED 300x200mm GRANITE KERB
  - PROPOSED GRANITE KERB FLUSH WITH THE CARRIAGEWAY
  - PROPOSED GRANITE KERB FLUSH WITH THE FOOTWAY
  - PROPOSED TREE AND TREE PIT
  - PROPOSED TACTILE PAVING
  - PROPOSED GULLY
  - PROPOSED LAMP COLUMN (INDICATIVE LOCATION ONLY, LIGHTING DESIGN STILL TO BE FINALISED)
  - PROPOSED SIGN POST
  - PROPOSED CYCLE RACKS
  - PROPOSED CUBE SEAT
  - EXISTING ROAD MARKINGS
  - PROPOSED ROAD MARKINGS
  - PROPOSED TRAFFIC DIRECTION

REV	DATE	BY	DESCRIPTION	CHK	APD
B	27.03.2017	PAD	MINOR AMENDMENTS	HM	DD
A	17.03.2017	JS	INITIAL ISSUE	HM	DD

DRAWING STATUS: **CONSULTATION**

great people. great work.

25 Mandala Way, London, SE1 5SZ  
www.fmcconway.co.uk www.wspgroup.com

CLIENT: **City of Westminster**

PROJECT: **BERKELEY SQUARE NORTH PUBLIC REALM IMPROVEMENTS**

TITLE: **GENERAL ARRANGEMENT**

SCALE @ A3 N.T.S.	DATE 17-03-2017	DESIGN/DRAWN JB/JS	CHECKED HM	APPROVED DD	SHT A3
JOB No. 70031208			BRIEF/D88 No. BR		
DRAWING No. 70031208-01-CO-01					REV. B